

Patient report

Bio-Rad DATE: 01/10/2024
D-10 TIME: 05:46 PM
S/N: #DJ8K821403 Software version: 4.30-2
Sample ID: 10178293
Injection date 01/10/2024 05:40 PM
Injection #: 2 Method: HbA1c
Rack #: --- Rack position: 2

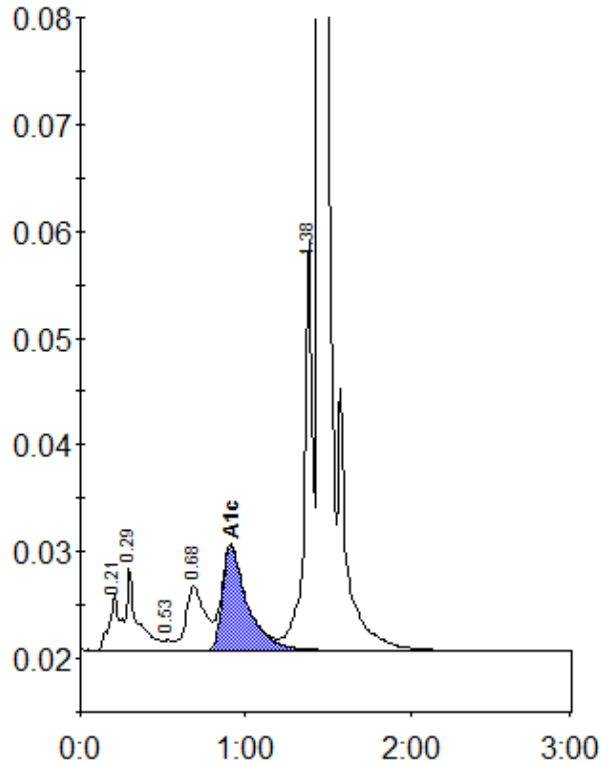

Peak table - ID: 10178293

Peak	R.time	Height	Area	Area %
A1a	0.21	5129	24877	1.4
A1b	0.29	7775	35804	2.0
F	0.53	964	3725	0.2
LA1c/CHb-1	0.68	6036	48734	2.7
A1c	0.91	9715	101985	7.2
P3	1.38	38602	129668	7.1
A0	1.45	553980	1478384	81.1
Total Area:		1823175		

Concentration:	%
A1c	7.2