

Name : SHIKSHA DEVI

Age/Sex :64 F

Ref. By :

Ref ID :2401012583

Date: 10/1/2024

Serum protein electrophoresis

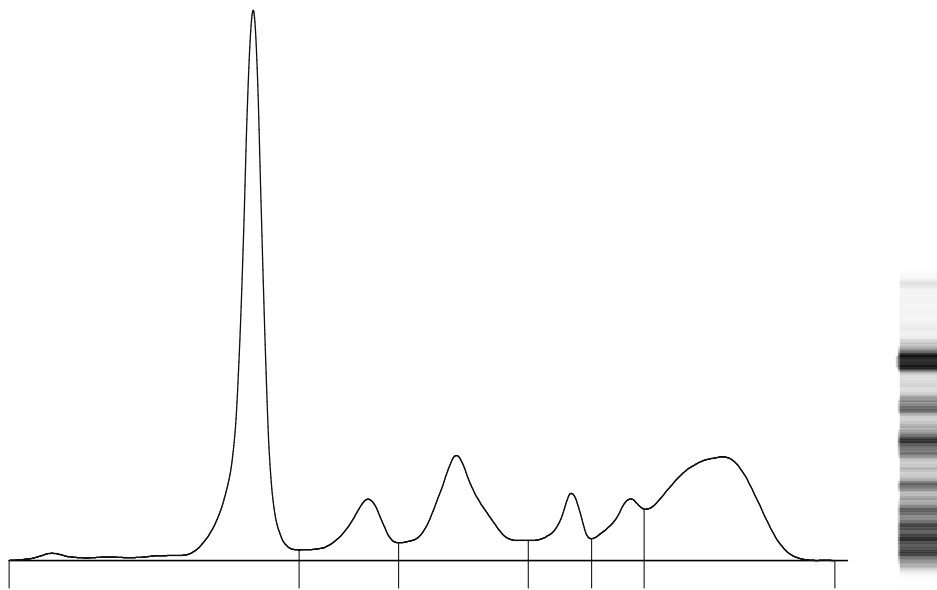

Fractions	%		Ref. %	Conc.	Ref. Conc.
Albumin	38.7	<	55.8 - 66.1	2.4	4.0 - 4.8
Alpha 1	7.4	>	2.9 - 4.9	0.5	0.2 - 0.4
Alpha 2	15.7	>	7.1 - 11.8	1.0	0.5 - 0.9
Beta 1	5.8		4.7 - 7.2	0.4	0.3 - 0.5
Beta 2	5.9		3.2 - 6.5	0.4	0.2 - 0.5
Gamma	26.5	>	11.1 - 18.8	1.7	0.8 - 1.4

T. P.: 6.3 g/dL

A/G Ratio: 0.63

Comments : Mild increase in alpha 1 and alpha 2 fractions with mild hypergammaglobulinemia and hypoalbuminemia. No M-Band is seen. Advised: Clinical correlation to rule out inflammatory condition.

Technology : Fully automated capillary zone electrophoresis [Sebia Minicap Flex piercing]

Dr. Rohini Bhatia
MD Pathologist