

# Patient report

Bio-Rad                      DATE: 01/09/2024  
D-10                         TIME: 06:40 PM  
S/N: #DJ8K821403        Software version: 4.30-2  
Sample ID:                 10178218  
Injection date             01/09/2024 06:02 PM  
Injection #: 10             Method: HbA1c  
Rack #: ---                 Rack position: 2

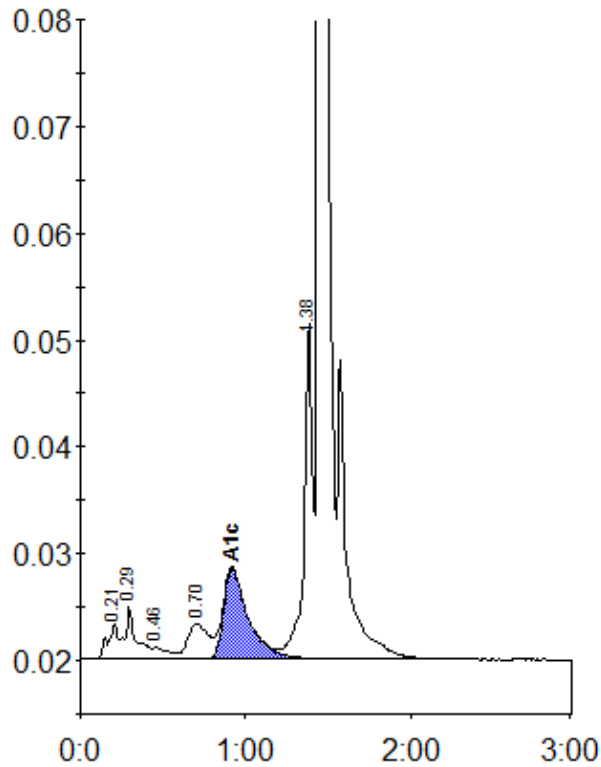

Peak table - ID: 10178218

Peak	R.time	Height	Area	Area %
A1a	0.21	3362	17964	0.9
A1b	0.29	4993	20149	1.0
F	0.46	1079	7108	0.4
LA1c/CHb-1	0.70	3317	28398	1.5
A1c	0.92	8523	88273	5.9
P3	1.38	31616	110342	5.7
A0	1.44	641059	1670329	86.0
Total Area:		1942564		

Concentration:	%
A1c	5.9