

Patient report

Bio-Rad DATE: 08/03/2023
D-10 TIME: 07:59 PM
S/N: #DJ9K450206 Software version: 4.30-2
Sample ID: 10125447
Injection date 08/03/2023 07:57 PM
Injection #: 21 Method: HbA2/F
Rack #: --- Rack position: 3

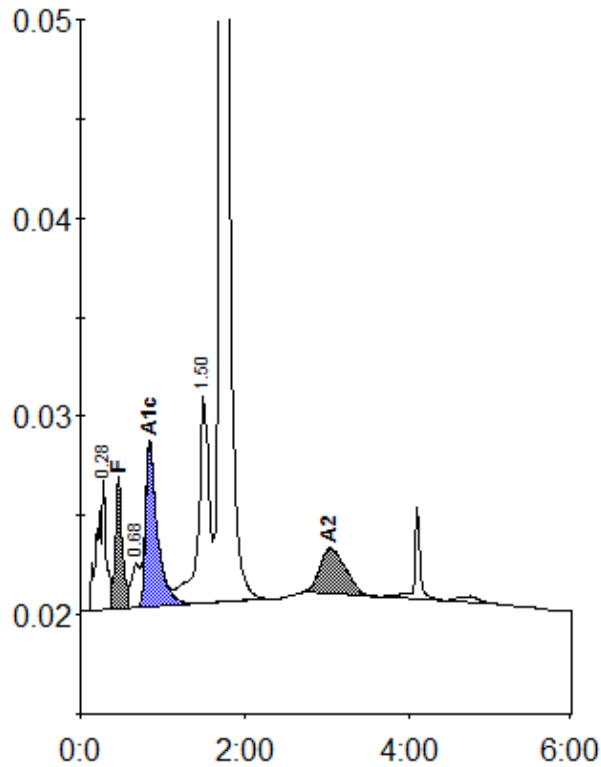

Peak table - ID: 10125447

Peak	R.time	Height	Area	Area %
A1b	0.28	6623	49878	2.4
F	0.46	6666	36993	1.8
LA1c/CHb-1	0.68	2244	15827	0.8
A1c	0.84	8152	81599	5.6
P3	1.50	10525	97199	4.7
A0	1.71	387309	1748978	84.0
A2	3.04	2336	51068	2.7
Total Area:		2081542		

Concentration:	%
F	1.8
A1c	5.6
A2	2.7

Control report

Bio-Rad DATE: 08/03/2023
 D-10 TIME: 07:59 PM
 S/N: #DJ9K450206 Software version: 4.30-2
 Control ID: 54792
 Injection date 08/03/2023 07:50 PM
 Injection #: 20 Method: HbA2/F
 Rack #: --- Rack position: 2

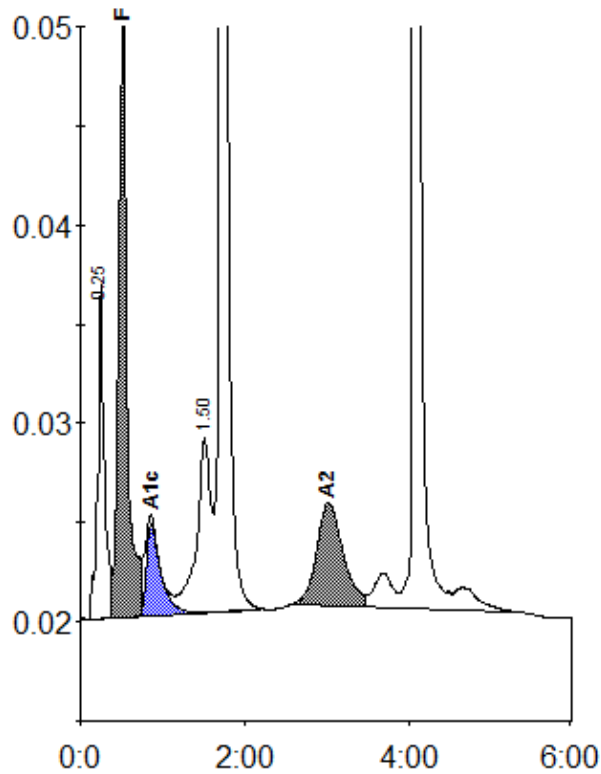

Peak table - ID: A2CTRH

Peak	R.time	Height	Area	Area %
A1a	0.25	16847	94267	4.3
F	0.51	29713	194602	9.9
A1c	0.86	4642	55602	6.0
P3	1.50	8785	106686	4.9
A0	1.71	225212	1023848	47.1
A2	3.02	5163	114696	6.1
S-Window	4.07	110319	582419	26.8
Total Area:			2172120	

Concentration:	%
F	9.9
A1c	6.0
A2	6.1

Control OK

Control report

Bio-Rad DATE: 08/03/2023
D-10 TIME: 07:59 PM
S/N: #DJ9K450206 Software version: 4.30-2
Control ID: 54791
Injection date 08/03/2023 07:43 PM
Injection #: 19 Method: HbA2/F
Rack #: --- Rack position: 1

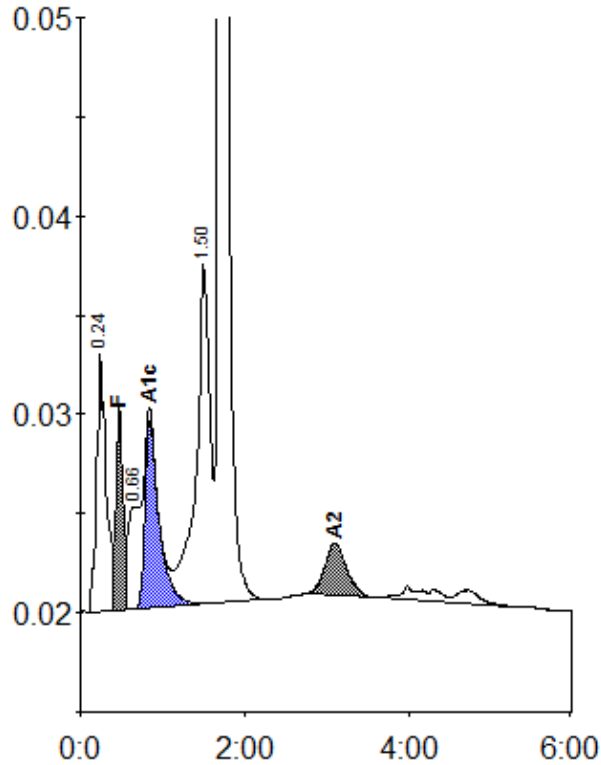

Peak table - ID: A2CTRL

Peak	R.time	Height	Area	Area %
A1a	0.24	12999	105644	4.5
F	0.47	10016	57826	2.6
LA1c/CHb-1	0.66	5145	35552	1.5
A1c	0.84	9396	112122	6.6
P3	1.50	17095	203381	8.7
A0	1.69	346974	1784024	76.0
A2	3.09	2644	49199	2.3
Total Area:		2347748		

Concentration:	%
F	2.6
A1c	6.6
A2	2.3

Control OK