

JITM DIAGNOSTICS

NAME : MRS RAJANI (60Y/F)

DATE : 19/07/2023

Serum protein electrophoresis

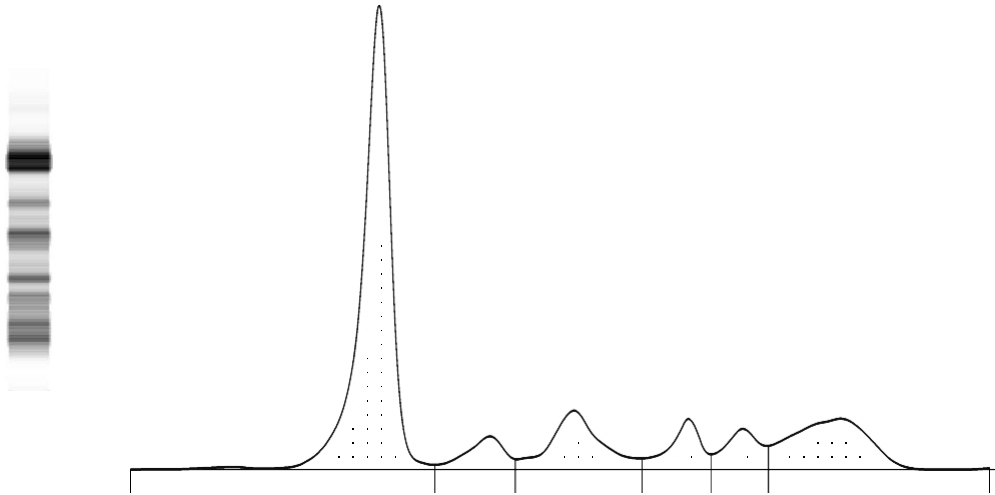

Fractions	%		Ref. %	Conc.	Ref. Conc.
Albumin	54.8	<	55.8 - 66.1	3.9	3.6 - 5.4
Alpha 1	5.1	>	2.9 - 4.9	0.4	0.2 - 0.4
Alpha 2	11.9	>	7.1 - 11.8	0.8	0.5 - 1.0
Beta 1	6.3		4.7 - 7.2	0.4	0.3 - 0.6
Beta 2	5.8		3.2 - 6.5	0.4	0.2 - 0.5
Gamma	16.1		11.1 - 18.8	1.1	0.7 - 1.5

A/G Ratio: 1.21

Total Protein : 7.1 g/dL

COMMENTS : There is decrease in albumin with increase in Alpha 1 and Alpha 2 (acute phase reactant). M band not detected. Advised: Clinical correlation.

TECHNOLOGY : Fully automated Capillary Zone Electrophoresis (Sebia Capillarys 3 OCTA).