

NAME : MRS PREETI KHANNA (36Y/F)

DATE : 30/06/2023

Serum protein electrophoresis

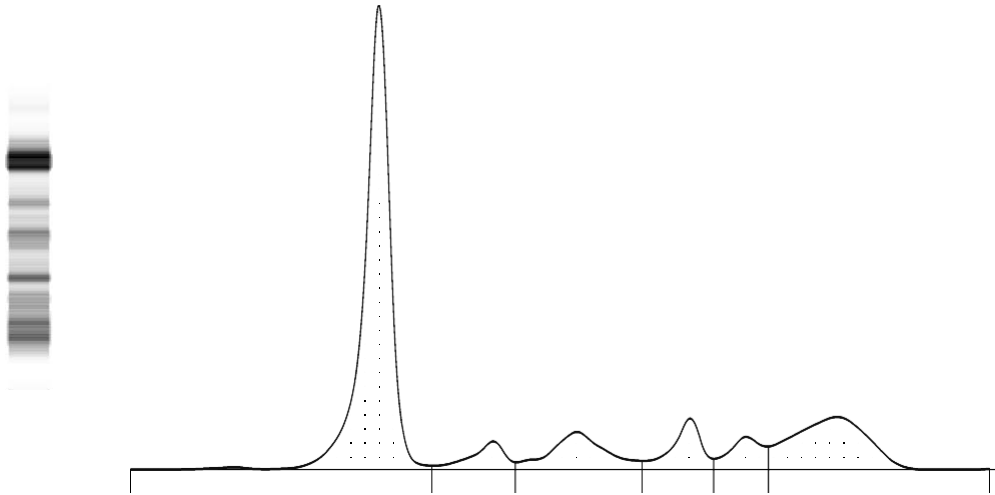

Fractions	%	Ref. %	Conc.	Ref. Conc.
Albumin	55.7 <	55.8 - 66.1	4.0	3.6 - 5.4
Alpha 1	4.4	2.9 - 4.9	0.3	0.2 - 0.4
Alpha 2	9.6	7.1 - 11.8	0.7	0.5 - 1.0
Beta 1	6.9	4.7 - 7.2	0.5	0.3 - 0.6
Beta 2	5.1	3.2 - 6.5	0.4	0.2 - 0.5
Gamma	18.3	11.1 - 18.8	1.3	0.7 - 1.5

A/G Ratio: 1.26

Total Protein : 7.26 g/dL

COMMENTS : The above findings are suggestive of essentially normal pattern. M band not detected. Advised: Clinical correlation.

TECHNOLOGY : Fully automated Capillary Zone Electrophoresis (Sebia Capillarys 3 OCTA).