

**NAME :** MR DHARAM PRAKASH (81Y/M)

**DATE :** 18/05/2023

**LABCODE:** 20230517000579/DEL25

**BARCODE :** AB592734

### Serum protein electrophoresis

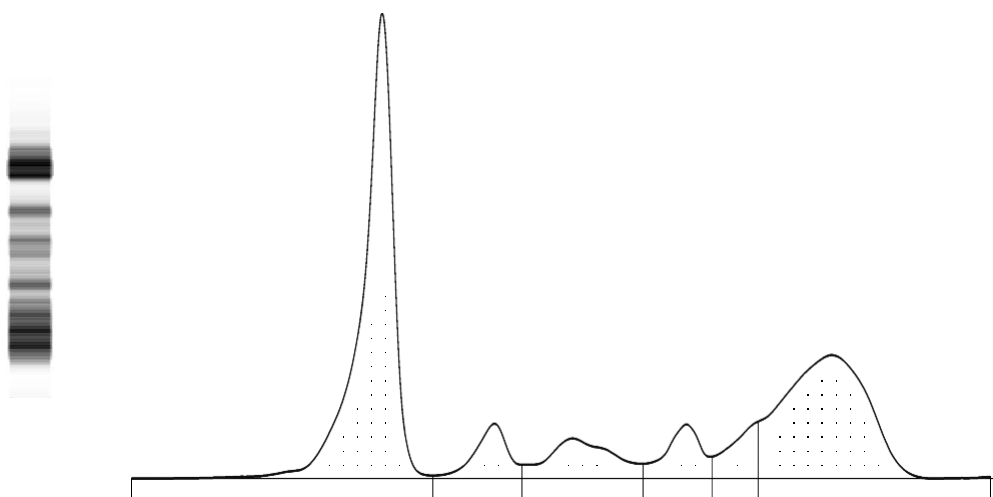

Fractions	%		Ref. %	Conc.	Ref. Conc.
<b>Albumin</b>	<b>43.6</b>	<	55.8 - 66.1	<b>3.5</b>	3.6 - 5.4
<b>Alpha 1</b>	<b>5.5</b>	>	2.9 - 4.9	<b>0.4</b>	0.2 - 0.4
<b>Alpha 2</b>	<b>8.1</b>		7.1 - 11.8	<b>0.7</b>	0.5 - 1.0
<b>Beta 1</b>	<b>5.9</b>		4.7 - 7.2	<b>0.5</b>	0.3 - 0.6
<b>Beta 2</b>	<b>4.7</b>		3.2 - 6.5	<b>0.4</b>	0.2 - 0.5
<b>Gamma</b>	<b>32.2</b>	>	11.1 - 18.8	<b>2.6</b>	0.7 - 1.5

A/G Ratio: 0.77

Total Protein : 8.12 g/dL

**COMMENTS :** The above findings are suggestive of polyclonal hypergammaglobulinemia.

**Advised:** 1. Clinical correlation. 2. Immunofixation studies if clinically indicated.

**TECHNOLOGY :** Fully automated Capillary Zone Electrophoresis (Sebia Capillarys 3 OCTA).