

Jitm Skills Pvt .Ltd
D-87, Sector-2, Noida(U.P)

NAME :: MR HARISH (66Y/M)

BARCODE: 10099933

Serum protein electrophoresis

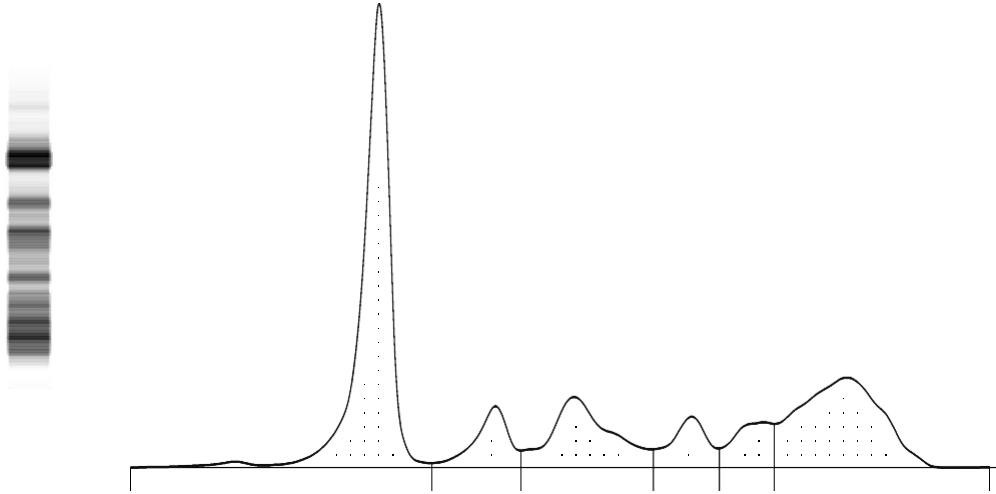

Fractions	%	Ref. %	Conc.	Ref. Conc.
Albumin	42.5 <	55.8 - 66.1	2.6	3.6 - 5.4
Alpha 1	6.8 >	2.9 - 4.9	0.4	0.2 - 0.4
Alpha 2	13.8 >	7.1 - 11.8	0.8	0.5 - 1.0
Beta 1	6.0	4.7 - 7.2	0.4	0.3 - 0.6
Beta 2	5.9	3.2 - 6.5	0.4	0.2 - 0.5
Gamma	25.0 >	11.1 - 18.8	1.5	0.7 - 1.5

A/G Ratio: 0.74

Total Protein : 6.01 g/dL

COMMENTS : The above findings are suggestive of chronic inflammatory response. M band not detected. Advised: Clinical correlation.

TECHNOLOGY : Fully automated Capillary Zone Electrophoresis (Sebia Capillarys 3 OCTA).