

Patient report

Bio-Rad DATE: 03/24/2023
D-10 TIME: 10:29 AM
S/N: #DJ9K450206 Software version: 4.30-2
Sample ID: 10080706
Injection date 03/23/2023 07:41 PM
Injection #: 33 Method: HbA2/F
Rack #: --- Rack position: 5

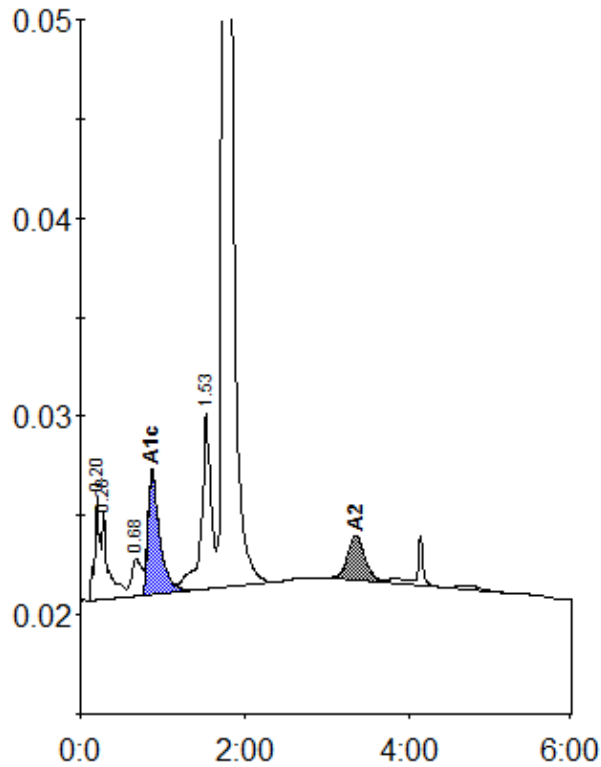

Peak table - ID: 10080706

| Peak | R.time | Height | Area | Area % |
|-------------|--------|---------|---------|--------|
| A1a | 0.20 | 5134 | 23316 | 1.6 |
| A1b | 0.28 | 4454 | 22458 | 1.5 |
| LA1c/CHb-1 | 0.68 | 1880 | 15301 | 1.0 |
| A1c | 0.87 | 6256 | 60663 | 5.8 |
| P3 | 1.53 | 8796 | 73618 | 4.9 |
| A0 | 1.74 | 276931 | 1268927 | 84.8 |
| A2 | 3.35 | 2244 | 32805 | 2.4 |
| Total Area: | | 1497087 | | |

| Concentration: | % |
|----------------|-----|
| A1c | 5.8 |
| A2 | 2.4 |